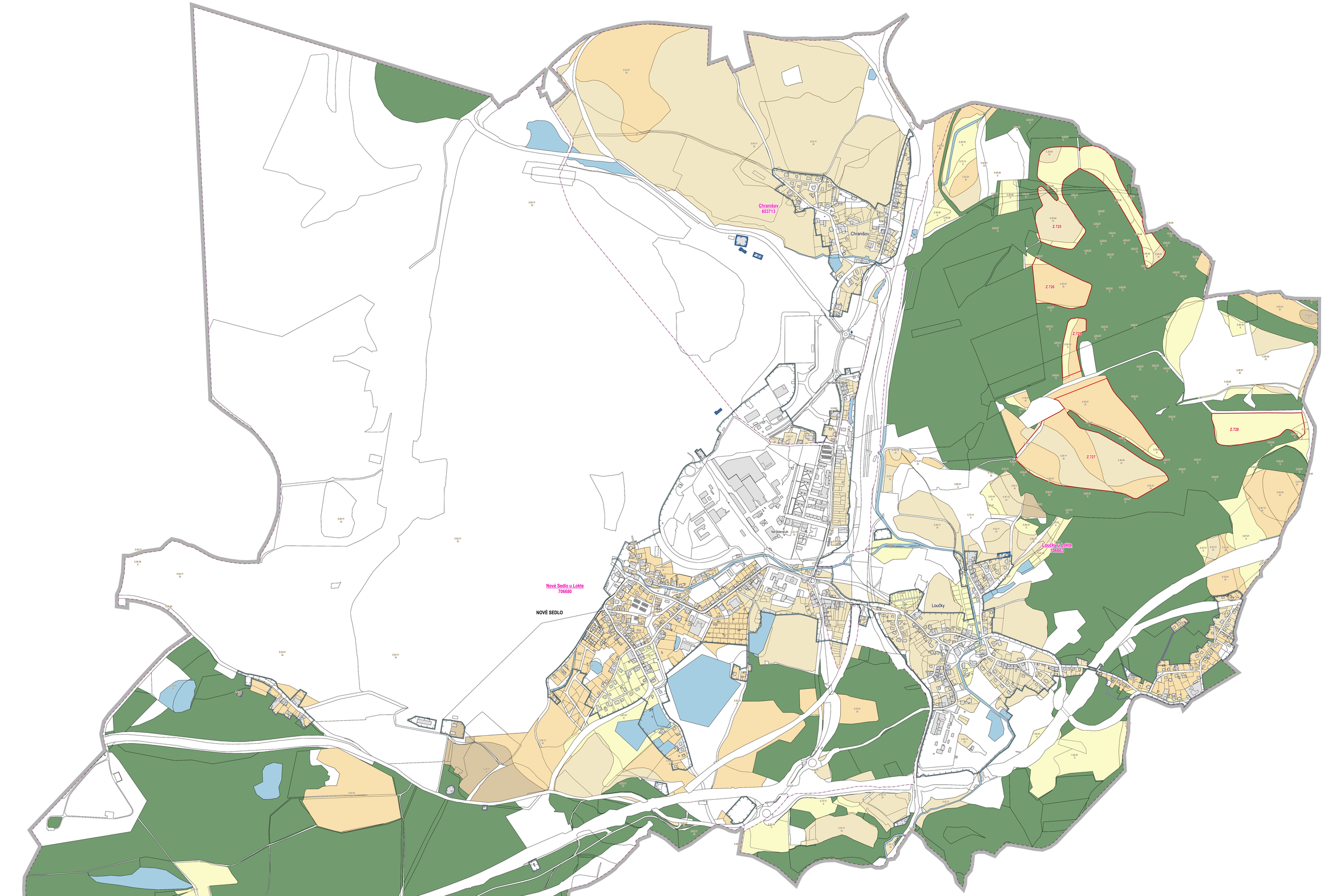
Chranišov
653713
Chranišov
Z.725
Z.726
Z.724
Z.728
Z.727
Loučky u Lokte
706683
Loučky
Nové Sedlo u Lokte
706680
NOVÉ SEDLO
na Stráni
5.54.11
N
5.52.01
N
5.52.11
N
5.38.19
N
5.73.11
N
5.38.49
N
5.38.39
N
5.20.04
N
5.20.01
N
5.38.01
N
5.38.09
N
5.31.11
N
5.20.04
N
5.20.01
N
5.54.11
N
5.52.11
N
5.52.01
N
5.86.01
N
5.73.11
N
5.52.11
N
5.52.01
N
5.54.11
N
5.52.11
N
5.52.01
N
5.52.11
N
5.52.01
N
5.52.11
N
5.52.01